

RBC PROPRIETARY AND CONFIDENTIAL INFORMATION  
 This document is the property of REGAL BELT CORPORATION ("RBC") including its subsidiaries and divisions and contains proprietary information of RBC. This document is loaned on the express condition that neither it nor the information contained therein shall be disclosed to others without the express written consent of RBC, and that the information shall be used by the recipient only as approved expressly by RBC. This document shall be returned to RBC upon its request. This document may be subject to certain restrictions under U.S. export control laws and regulations.

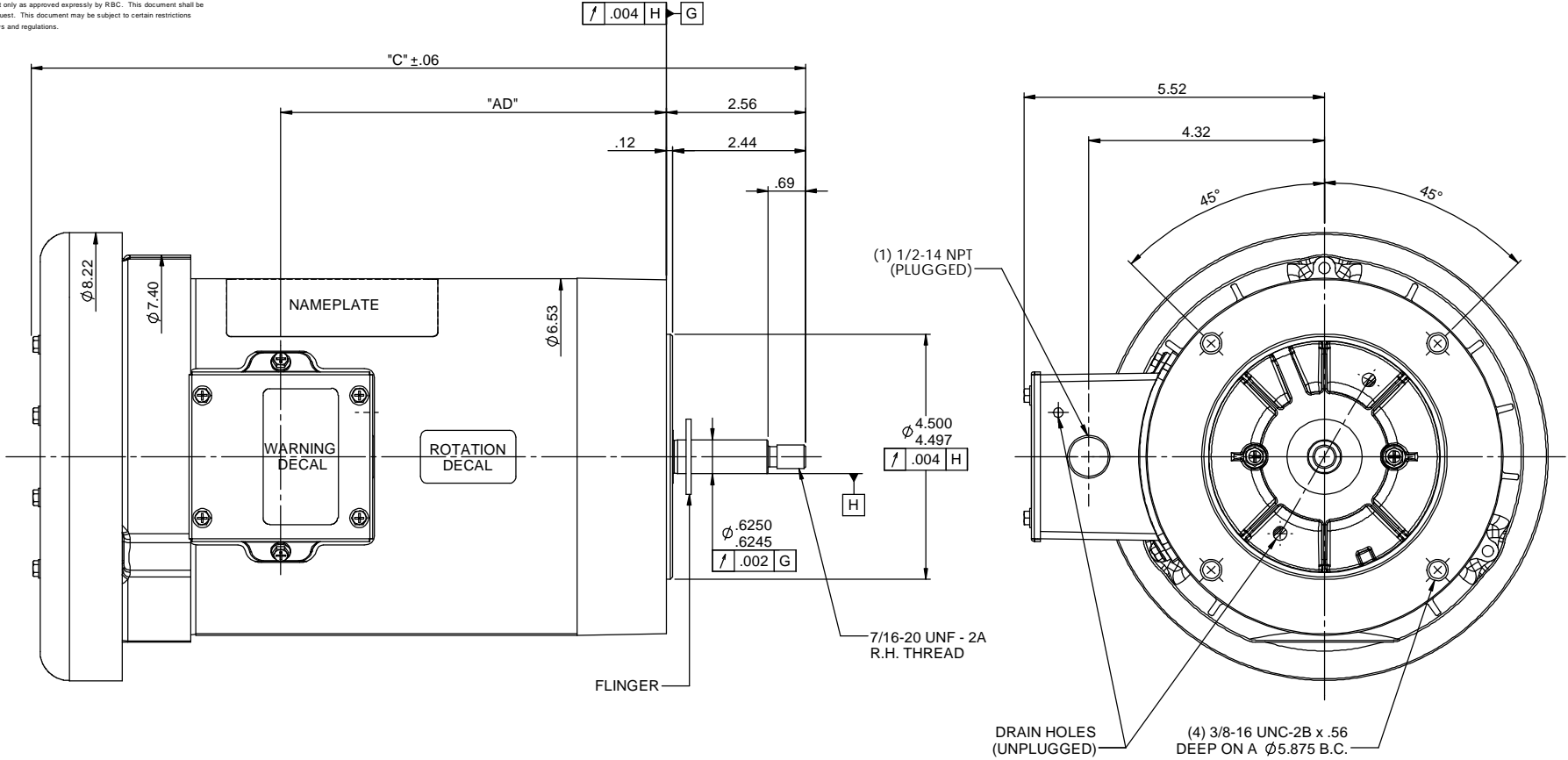

NOTES:  
 GASKETS THROUGHOUT

ECCENTRICITY OF THREADED PORTION OF SHAFT IS HELD WITHIN .004 T.I.R WITH INDICATOR ON OUTSIDE DIA OF GROUND RING GAUGE BEING STATIONARY WITH RESPECT TO MOTOR

| DASH NO | "C"   | "AD" |
|---------|-------|------|
| 775     | 15.00 | 7.75 |
| 800     | 15.25 | 8.00 |

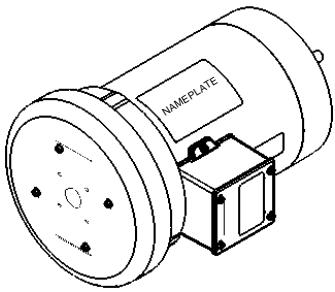

| TOLERANCES UNLESS SPECIFIED |                      | LEESON            | ELECTRIC MOTORS GEARMOTORS AND DRIVES  | DRAWN         | GRB 07/28/08 |        |        |            |        |     |           |
|-----------------------------|----------------------|-------------------|--|---------------|--------------|--------|--------|------------|--------|-----|-----------|
| DEC                         | INCHES               |                   |  | CHK           | DJ 07/28/08  |        |        |            |        |     |           |
| X                           | ±.1                  | TITLE             | OUTLINE - 56J FRAME<br>TEFC - "C" FACE | APPR          |              |        |        |            |        |     |           |
| XX                          | ±.03                 |                   |  | SCALE         | 1:2          |        |        |            |        |     |           |
| XXX                         | ±.005                |                   |  | REF           | OL112991     |        |        |            |        |     |           |
| 01                          | 775 WAS 700 DASH NO. |                   |  | LST 10/9/2008 | XX           | XXXX   | ±.0005 | MATL       |        | FMF | 112991.00 |
| NO                          | REVISION             | BY & DATE         | CHK                                    | ANG           | ±7'30"       | FINISH |        | PAGE       | OF     |     |           |
| THIRD ANGLE PROJECTION      |                      | RFP 07/28/08      |  | PREV          |              | SIZE   | B      | DRAWING NO | 028850 | REV | 01        |
|                             |                      | NETWORK FILE NAME |  |               |              |        |        |            |        |     |           |